



# 38<sup>th</sup> Anniversary - 2019

## Kiwanis Music Festival of Guelph

Welcome to the 38<sup>th</sup> annual Kiwanis Music Festival of Guelph.

Many thanks to our participants, adjudicators, visitors, donors and sponsors, organizers, volunteers, Board and Committee members, media guests, and venues. We look forward to another wonderful Festival and hope you enjoy this valuable contribution to the cultural life of Guelph and Wellington County.

Please remember that the performers need absolute silence and you must wait to enter or leave the hall until there is a break in the performance. Please turn off all cell phones and other electronic devices. Photos and videos of performances may be taken if the performer has given their permission, but no flash photography and absolutely no recording of the adjudication is permitted. Please remain in your seat and be discreet while recording.

Please join us for the Highlights of the Festival Concert & Awards Ceremony  
on Saturday, May 25 at St. George's Church at 7 pm.

It will feature some of the finest performances heard during the Festival,  
as well as the presentation of medals and \$12,000 in scholarships.

Please call the River Run Centre Box Office at 519-763-3000 for tickets.

\$15/Adults, \$10/Students & Seniors, and \$5/Children 12 & Under.

Many thanks to our presenting sponsor, The Bedard Bacon Investment Group.

## Harp

### Adjudicator Emily Belvedere

Harpist Emily Belvedere is an award winning musician and avid performer based out of Toronto, Ontario. Having been praised for her "crystalline technique" and her "ease in merging lyrical and dissonant sounds" Emily has had the opportunity to perform on stages throughout Canada, the United States and Europe. She is a member and co-founder of two award winning chamber groups with whom she has completed several chamber music residencies and concert tours. In the fall of 2019, her flute and harp duo, Duo Kalysta, will be releasing their debut album. Miss Belvedere holds a Bachelor of Music Degree from the Glenn Gould School at the Royal Conservatory of Music and a Masters Degree in Harp Performance from McGill University.

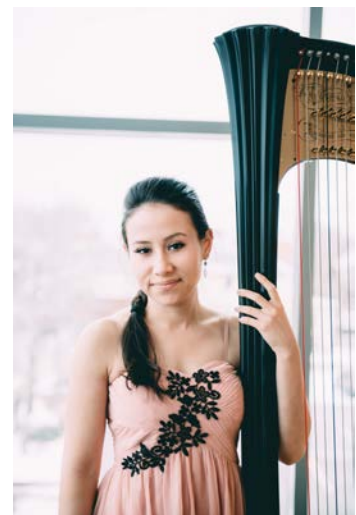

**SATURDAY AFTERNOON, MARCH 30, 2019**  
**WESTMINSTER - ST. PAUL'S PRESBYTERIAN CHURCH**  
Adjudicator - Emily Belvedere  
**HARP**

**11:30 AM CLASS HP137**

**Adult - Celtic - 25 & Over - N/C**  
**Pedal/Lever Harp - Intermediate**

*Own choice of two pieces of Celtic origin/style. Time limit of 12 minutes.*

1. Christina Maree - Waterloo

**11:45 AM CLASS HP147**

**Adult Ensembles - 25 & Over - N/C**  
**Pedal/Lever Harp - Intermediate**

*Own choice of one or two pieces for two or more harps, or harp(s) and other instrument(s) or voice.*

1. Joanna & Roger Miskalski-Muma - London

**12:00 PM CLASS HP103**

**Open - Age 24 & Under - Pedal/Lever Harp**  
**Novice**

*Own choice of one or two pieces.*  
*Time limit of 8 minutes.*

1. Ghinlai Gerra - Mississauga
2. Petra Visaticki - Hamilton

**12:25 PM CLASS HP156**

**Ensembles - Age 24 & Under**  
**Pedal/Lever Harp**  
**Harp & Another Instrument - Novice**

*Own choice of one or two pieces.*  
*Time limit of 12 minutes.*

1. Hamilton Suzuki Duo - Dundas
2. Ana & David van den Heuvel - Hamilton

**12:55 PM CLASS HP123**

**Celtic - Age 24 & Under - Pedal/Lever Harp**  
**Celtic - Novice**

*Own choice of two pieces of Celtic origin/style. Time limit of 8 minutes.*

1. Lochlan Gillespie - Flamborough
2. Ana van den Heuvel - Hamilton
3. Chloe McIntosh - Dundas

**1:30 PM CLASS HP108**

**Suzuki - Age 24 & Under - Pedal/Lever Harp**  
**Book 2**

*Own choice of two contrasting pieces.*

1. Chloe McIntosh - Dundas
2. Ana van den Heuvel - Hamilton
3. Zoey Yiu - Ancaster

**2:05 PM CLASS HP116**

**Graded - Age 24 & Under - Pedal/Lever Harp**  
**Grade 4**

*Own choice of two contrasting selections from different lists (RCM List A, B, C and D).*

1. Zoey Yiu - Ancaster

**2:20 PM CLASS HP109**

**Suzuki - Age 24 & Under - Pedal/Lever Harp**  
**Book 1**

*Own choice of two contrasting pieces.*

1. Liska Andree Wiebe - Hamilton

**2:30 PM CLASS HP107**

**Suzuki - Age 24 & Under - Pedal/Lever Harp**  
**Book 3**

*Own choice of two contrasting pieces.*

1. Alexandra Hunter-Assing - Waterdown

**2:45 PM CLASS HP114**

**Graded - Age 24 & Under - Pedal/Lever Harp**  
**Grade 8**

*Own choice of two contrasting selections from different lists (RCM List A, B, C and D).*

1. Alexandra Hunter-Assing - Waterdown

# Our Main Sponsors



## Platinum Sponsors

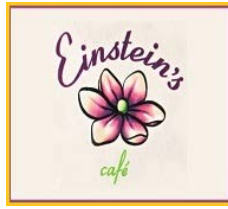

## Gold Sponsors



## Silver Sponsors



## Bronze Sponsors

