



44th Anniversary - 2025

Kiwanis Music Festival of Guelph

Welcome to the 44th annual Kiwanis Music Festival of Guelph.

Many thanks to our participants, adjudicators, visitors, donors and sponsors, organizers, volunteers, Board and Committee members, media guests, and venues. We look forward to another wonderful Festival and hope you enjoy this valuable contribution to the cultural life of Guelph and Wellington County.

Please remember that the performers need absolute silence and you must wait to enter or leave the hall until there is a break in the performance. Please turn off all cell phones and other electronic devices. Photos and videos of performances may be taken if the performer has given their permission, but no flash photography and absolutely no recording of the adjudication is permitted. Please remain in your seat and be discreet while recording.

Please join us for the Highlights of the Festival Concert & Awards Ceremony
on Saturday, May 10 at St. George's Church at 7 pm.

It will feature some of the finest performances heard during the Festival,
as well as the presentation of medals and scholarships.

Tickets: \$20/Adults, \$5/Students & Children – Visit gkmf.ca/events

Junior & Intermediate Piano Adjudicator – Chloe Weston

Chloe Weston is a Canadian classical pianist from North Bay, Ontario who thrives with effervescent energy on stage sharing her love of music with audiences. A creative artist always excited about the next project she can create with friends - Chloe is on a heart-centered mission to share art and creativity with others through music - conjuring the magic of a shared, suspended moment in time together through live performance. Her compelling performances as soloist, chamber musician and collaborative pianist are driven by this pursuit for connection with others. Her musical endeavours collide with her “artist” spirit and pursuit to connect across boundaries through her work as a teaching artist. Chloe is dedicated to curating music education and performance in communities close to home and abroad. She has travelled to perform across Canada, the United States, Germany, France, Italy and Spain.

Chloe's musical journey began with ballet, Disney and musical theatre, but the piano and its vast possibilities captivated her at age 10 and it has become her lifelong companion. The endless opportunities to learn and explore through the world of music are so exciting and drive her to continue on her artistic path.

Chloe holds degrees in solo piano performance from the Jacobs School of Music at Indiana University and the Don Wright Faculty of Music at Western University. She has participated in masterclasses and festivals across the globe that have further enriched her musical knowledge and have given her the privilege to learn from many wonderful mentors and collaborators. www.chloeweston.com

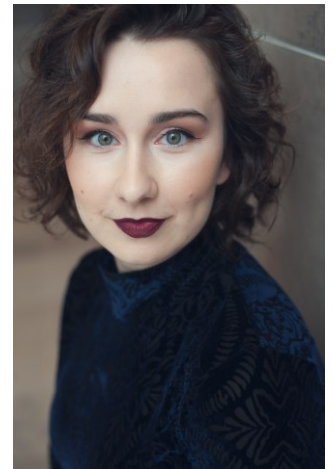

Kiwanis Music Festival of Guelph
Monday, April 7, 2025 - Morning
HARCOURT MEMORIAL UNITED CHURCH
Adjudicator - Chloe Weston

9:00 AM CLASS P286

Sonata/Sonatina - Level 6

Any Sonata/Sonatina from any era.

1. **Sofiya Vaghela** - Cambridge
2. **Corey Zhang** - Oakville

9:20 AM CLASS P503

Age 6 & Under - N/C

Own choice.

1. **Lucas Phung** - Cambridge

9:30 AM CLASS P147

Romantic Era (1825-1900) - 14 & Under - Level 6

Own choice from 1825 to 1900.

1. **Eugenia Balobanova** - Guelph
2. **Juliana Zanella** - Guelph
3. **Claire Wang** - Oakville

10:00 AM CLASS P265

Music from Around the World - 15 & Under - Level 7

Own choice of one piece from any era by a composer from outside North America.

1. **Eugenia Balobanova** - Guelph

10:10 AM CLASS P164

20th & 21st Century - 14 & Under - Level 6

Own choice. Time limit of 5 minutes.

1. **Eugenia Balobanova** - Guelph
2. **Aidan Kottachchi** - Guelph
3. **Corey Zhang** - Oakville

10:35 AM CLASS P107

Baroque Era (1600-1750) - 14 & Under - Level 6

Own choice from 1600 to 1750.

1. **Sophia Tare** - Guelph

10:45 AM CLASS P127

Classical Era (1750-1825) - 14 & Under - Level 6

Own choice from 1750 to 1825.

1. **Sophia Tare** - Guelph
2. **Juliana Zanella** - Guelph
3. **Claire Wang** - Oakville

11:10 AM CLASS P319

Solo Concert Group "B" - 15 & Under

Minimum Level 5

Own choice of minimum of 3 selections from one composite work. Time limit of 15 minutes.

1. **Alice Wang** - Cambridge

11:25 AM CLASS P129A

Classical Era (1750-1825) - 12 & Under - Level 4

Own choice from 1750 to 1825.

1. **Lily Hailu** - Guelph

11:35 AM CLASS P193

Level 7 - Ages 16 & Up

Own choice - Classical Era (1750-1825).

1. **Mariam Hailu** - Guelph

11:45 AM CLASS P166A

20th & 21st Century - 12 & Under - Level 4

Own choice. Time limit of 4 minutes.

1. **Lily Hailu** - Guelph

11:55 AM CLASS P194

Level 7 - Ages 16 & Up

Own choice - Romantic Era, 20th or 21st Century.

1. **Mariam Hailu** - Guelph

Kiwanis Music Festival of Guelph

Monday, April 7, 2025 - Afternoon
HARCOURT MEMORIAL UNITED CHURCH
Adjudicator - Chloe Weston

1:30 PM CLASS P305

Concerto - Junior (Ages 11 - 12)

One fast movement from any Concerto.

Time limit of 15 minutes.

1. Ethan Lai - Mississauga

1:45 PM CLASS P128

Classical Era (1750-1825) - 13 & Under - Level 5

Own choice from 1750 to 1825.

1. Catherine Qu - Guelph
2. Alyssa Kittel - Guelph
3. Shuyu (Rebecca) Zhang - Oakville
4. Simon Tung - Guelph
5. Aaron Liu - Mississauga

2:25 PM CLASS P108

Baroque Era (1600-1750) - 13 & Under - Level 5

Own choice from 1600 to 1750.

1. Catherine Qu - Guelph
2. Aaron Liu - Mississauga

2:40 PM CLASS P165

20th & 21st Century - 13 & Under - Level 5

Own choice. Time limit of 5 minutes.

1. Alyssa Kittel - Guelph

2:50 PM CLASS P336

Etudes - Level 5

Two contrasting etudes. Time limit of 5 minutes.

1. Catherine Qu - Guelph

3:00 PM CLASS P449

Romantic Era - Level 3 - N/C

Own choice from 1825 to 1900.

1. Pieter Greenwood - GUELPH

3:10 PM CLASS P479

Canadian Composers - Level 3 - N/C

Own choice by any published Canadian composer.

1. Yi Zhang - Guelph

3:20 PM CLASS P409

Baroque Era - Level 3 - N/C

Own choice from 1600 to 1750.

1. Yi Zhang - Guelph
2. Pieter Greenwood - Guelph

3:35 PM CLASS P460

20th & 21st Century - Level 6 - N/C

Own choice from 1900 to present.

1. Finn Oh - Guelph

3:45 PM CLASS P589

Sonata/Sonatina - Level 3 - N/C

Any Sonata/Sonatina from any era.

1. Yi Zhang - Guelph
2. Pieter Greenwood - Guelph

4:00 PM CLASS P462

20th & 21st Century - Level 4 - N/C

Own choice from 1900 to present.

1. Maggie Yang - Guelph

4:10 PM CLASS P476

Canadian Composers - Level 6 - N/C

Own choice by any published Canadian composer.

1. Finn Oh - Guelph

4:20 PM CLASS P542

Popular Selections - 8 & Under - N/C

Own choice of one popular piece from any era or genre including movie and video game music.

1. Pieter Greenwood - Guelph

4:30 PM CLASS P478

Canadian Composers - Level 4 - N/C

Own choice by any published Canadian composer.

1. Maggie Yang - Guelph

4:40 PM CLASS P222

Non-Conservatory Method Books

3rd Year of Study - 10 & Under

Own choice of one piece from a method book other than RCM or Conservatory Canada.

1. Ishan Ghosh

Kiwanis Music Festival of Guelph
Tuesday, April 8, 2025 - Morning
HARCOURT MEMORIAL UNITED CHURCH
Adjudicator - Chloe Weston

9:00 AM CLASS P210

Level 1 - Ages 10 & Up

Own choice - Baroque or Classical Era.

1. Brielle Venne - Fergus
2. Aspen Carolus - Ariss
3. Alexa Free - Guelph

9:20 AM CLASS P339

Etudes - Level 2

One etude. Time limit of 4 minutes.

1. Vivian Nguyen - Guelph

9:30 AM CLASS P215

Prep A/B - Ages 9 & Up

Own choice - 20th or 21st Century.

1. Tara Rajesh - Guelph

9:40 AM CLASS P211

Level 1 - Ages 10 & Up

Own choice - Romantic Era, 20th or 21st Century.

1. Ezrakah Bristow - Guelph
2. Aspen Carolus - Ariss
3. Brielle Venne - Fergus
4. Vivian Nguyen - Guelph

9:55 AM CLASS P512

Level 1 - Age 10 & Up - N/C

Own choice.

1. Tara Rajesh - Guelph

10:05 AM CLASS P338

Etudes - Level 3

Two contrasting etudes. Time limit of 4 minutes.

1. Anne Nguyen - Guelph

10:15 AM CLASS P206

Level 3 - Ages 12 & Up

Own choice - Romantic Era, 20th or 21st Century.

1. Henry Port - Guelph
2. Anne Nguyen - Guelph

10:30 AM CLASS P197

Level 6 - Ages 15 & Up

Own choice - Romantic Era, 20th or 21st Century.

1. Jordan Jones - Guelph

10:40 AM CLASS P163A

20th & 21st Century - 15 & Under - Level 7

Own choice. Time limit of 5 minutes.

1. Amelia Han - Guelph
2. Sullivan Falls - Guelph
3. Yujia (Cathy) Chen - Guelph

11:05 AM CLASS P217

Non-Conservatory Method Books - 14 & Under

Own choice of one piece from a method book other than RCM or Conservatory Canada.

1. Sullivan Falls - Guelph

11:15 AM CLASS P334

Etudes - Level 7

Two contrasting etudes. Time limit of 8 minutes.

1. Amelia Han - Guelph

11:25 AM CLASS P236

Popular Selections - 14 & Under

Own choice of one popular piece from any era or genre, including movie and video game music.

1. Sullivan Falls - Guelph
2. Petar Popovic - Guelph
3. Macie Mervyn - Guelph

Kiwanis Music Festival of Guelph

Tuesday, April 8, 2025 - Afternoon
HARCOURT MEMORIAL UNITED CHURCH
Adjudicator - Chloe Weston

1:30 PM CLASS P242

Popular Selections - 8 & Under

Own choice of one popular piece from any era or genre, including movie and video game music.

1. Hannah Cheung - Guelph
2. Eric McIntyre - Guelph
3. Jessie Zhang - Guelph

2:00 PM CLASS P238

Popular Selections - 12 & Under

Own choice of one popular piece from any era or genre, including movie and video game music.

1. Ayleen Quaid - Guelph
2. Ranumi Siriwanda - Guelph
3. Alice Hohenadel - Guelph
4. Farhaan Syed - Guelph
5. Dexter Boyd - Guelph

2:55 PM CLASS P235

Popular Selections - 15 & Under

Own choice of one popular piece from any era or genre, including movie and video game music.

1. Jonah Steinman - Guelph

3:05 PM CLASS P151

Romantic Era (1825-1900) - 10 & Under - Level 2

Own choice from 1825 to 1900.

1. Mia Deng - Guelph

3:15 PM CLASS P180

Canadian Composers - 10 & Under - Level 2

Own choice.

1. Lukas Subotic - Guelph
2. Mia Deng - Guelph

3:30 PM CLASS P270

Music from Around the World - 10 & Under Level 2

Own choice of one piece from any era by a composer from outside North America.

1. Lukas Subotic - Guelph

3:40 PM CLASS P175

Canadian Composers - 15 & Under - Level 7

Own choice.

1. Charlotte Smith - Toronto

3:50 PM CLASS P170

20th & 21st Century - 8 & Under - Prep A/B

Own choice. Time limit of 2 minutes.

1. Anna Duivesteyn - Guelph

4:00 PM CLASS P311

Solo Concert Group "A" - Level 7

Own choice of minimum of 3 works. Time limit of 12 minutes.

1. Charlotte Smith - Toronto

4:20 PM CLASS P466

20th & 21st Century - Prep A/B - N/C

Own choice from 1900 to present.

1. Ethan Scott - Guelph

Kiwanis Music Festival of Guelph
Wednesday, April 9, 2025 - Morning
HARCOURT MEMORIAL UNITED CHURCH
Adjudicator - Chloe Weston

9:00 AM CLASS P218

Non-Conservatory Method Books - 13 & Under

*Own choice of one piece from a method book
other than RCM or Conservatory Canada.*

1. Jason Yu - Guelph

9:10 AM CLASS P126

Classical Era (1750-1825) - 15 & Under - Level 7

Own choice from 1750 to 1825.

1. Ivy Xiang - Guelph
2. Jason Yu - Guelph
3. Zeyuan (Joshua) Chu - Oakville
4. Amelia Han - Guelph
5. Sophie Su - Oakville
6. Tian Yi Wang - Guelph

10:05 AM CLASS P163B

20th & 21st Century - 15 & Under - Level 7

Own choice. Time limit of 5 minutes.

1. Emily Yin - Oakville
2. Zeyuan (Joshua) Chu - Oakville
3. Sophia Tare - Guelph

10:25 AM CLASS P106

Baroque Era (1600-1750) - 15 & Under - Level 7

Own choice from 1600 to 1750.

1. Emily Yin - Oakville
2. Ivy Xiang - Guelph
3. Sophie Su - Oakville
4. Amelia Han - Guelph

10:55 AM CLASS P146

Romantic Era (1825-1900) - 15 & Under - Level 7

Own choice from 1825 to 1900.

1. Ivy Xiang - Guelph
2. Sophia Tare - Guelph

11:10 AM CLASS P430

Classical Era - Level 2 - N/C

Own choice from 1750 to 1825.

1. Riley Mensah - Kitchener
2. Celine Zhang - Guelph

11:25 AM CLASS P541

Popular Selections - 9 & Under - N/C

*Own choice of one popular piece from any era
or genre including movie and video game music.*

1. Sawyer Winlow - Guelph

11:35 AM CLASS P480

Canadian Composers - Level 2 - N/C

Own choice by any published Canadian composer.

1. Celine Zhang - Guelph
2. Sawyer Winlow - Guelph
3. Foster Stewart - Guelph

11:55 AM CLASS P538

Popular Selections - 12 & Under - N/C

*Own choice of one popular piece from any era
or genre including movie and video game music.*

1. Foster Stewart - Guelph

12:05 PM CLASS P464

20th & 21st Century - Level 2 - N/C

Own choice from 1900 to present.

1. Celine Zhang - Guelph
2. Sawyer Winlow - Guelph

12:15 PM CLASS P410

Baroque Era - Level 2 - N/C

Own choice from 1600 to 1750.

1. Sawyer Winlow - Guelph

Kiwanis Music Festival of Guelph
Wednesday, April 9, 2025 - Afternoon
HARCOURT MEMORIAL UNITED CHURCH
Adjudicator - Chloe Weston

2:00 PM CLASS P405

Baroque Era - Level 7 - N/C

Own choice from 1600 to 1750.

1. Olivia Yin - Guelph
2. Leif Snyder - Guelph

2:15 PM CLASS P182

Canadian Composers - 8 & Under - Prep A/B

Own choice.

1. Liam Perera - Guelph

2:25 PM CLASS P425

Classical Era - Level 7 - N/C

Own choice from 1750 to 1825.

1. Olivia Yin - Guelph

2:35 PM CLASS P223

**Non-Conservatory Method Books
3rd Year of Study - 8 & Under**

*Own choice of one piece from a method book
other than RCM or Conservatory Canada.*

1. Liam Perera - Guelph

2:45 PM CLASS P445

Romantic Era - Level 7 - N/C

Own choice from 1825 to 1900.

1. Olivia Yin - Guelph
2. Rojan Khakpour - Guelph

3:00 PM CLASS P207

Level 2 - Ages 11 & Up

Own choice - Baroque or Classical Era.

1. Charlie Canning - Guelph

3:10 PM CLASS P459

20th & 21st Century - Level 7 - N/C

Own choice from 1900 to present.

1. Sara Rastgou - Guelph

3:20 PM CLASS P208

Level 2 - Ages 11 & Up

Own choice - Romantic Era, 20th or 21st Century.

1. Charlie Canning - Guelph

3:30 PM CLASS P494

Age 15 & Under - N/C

Own choice.

1. Olivia Yin - Guelph

3:45 PM CLASS P266

**Music from Around the World - 14 & Under
Level 6**

*Own choice of one piece from any era by a
composer from outside North America.*

1. Lucas Ni - Guelph
2. Jason Hao - Guelph

4:00 PM CLASS P179

Canadian Composers - 11 & Under - Level 3

Own choice.

1. Lily Brandon - Guelph

4:10 PM CLASS P522

**Non-Conservatory Method Books
3rd Year of Study - 10 & Under - N/C**

*Own choice of one piece from a method book
other than RCM or Conservatory Canada.*

1. Yuexi Liu - Guelph

4:20 PM CLASS P678

Etudes - Level 3 - N/C

Two contrasting etudes. Time limit of 4 minutes.

1. Summer Alqadhi - Guelph

4:30 PM CLASS P313

Solo Concert Group "A" - Level 5

*Own choice of minimum of 3 works.
Time limit of 12 minutes.*

1. Jacob Weng - Oakville

Kiwanis Music Festival of Guelph
Thursday, April 10, 2025 - Afternoon
HARCOURT MEMORIAL UNITED CHURCH
Adjudicator - Chloe Weston

1:30 PM CLASS P131

Classical Era (1750-1825) - 10 & Under - Level 2

Own choice from 1750 to 1825.

1. Nathan Guo-Ji - Oakville

1:40 PM CLASS P168

20th & 21st Century - 10 & Under - Level 2

Own choice. Time limit of 3 minutes.

1. Johann Gomez-Goertz - Guelph
2. Nathan Guo-Ji - Oakville

1:55 PM CLASS P463

20th & 21st Century - Level 3 - N/C

Own choice from 1900 to present.

1. Ahana Yermal - Ariss

2:05 PM CLASS P167

20th & 21st Century - 11 & Under - Level 3

Own choice. Time limit of 3 minutes.

1. Michael Gu
2. Maisy Xiao - Oakville
3. Johann Gomez-Goertz - Guelph
4. Kayleen Shaganash - Guelph
5. Ahana Yermal - Ariss
6. Neil Zhang - Burlington
7. Evan Kottachchi - Guelph

2:55 PM CLASS P289

Sonata/Sonatina - Level 3

Any Sonata/Sonatina from any era.

1. Michael Gu

3:05 PM CLASS P225

Non-Conservatory Method Books

2nd Year of Study - 10 & Under

Own choice of one piece from a method book other than RCM or Conservatory Canada.

1. Johann Gomez-Goertz - Guelph

3:15 PM CLASS P111

Baroque Era (1600-1750) - 10 & Under - Level 2

Own choice from 1600 to 1750.

1. Kayleen Shaganash - Guelph

3:25 PM CLASS P110

Baroque Era (1600-1750) - 11 & Under - Level 3

Own choice from 1600 to 1750.

1. Michael Gu
2. Maisy Xiao - Oakville
3. Neil Zhang - Burlington
4. Laya Taha - Guelph

3:55 PM CLASS P130A

Classical Era (1750-1825) - 11 & Under - Level 3

Own choice from 1750 to 1825.

1. Laya Taha - Guelph
2. Maisy Xiao - Oakville
3. Neil Zhang - Burlington

4:20 PM CLASS P349

Sight Reading - Level 3

1. Laya Taha - Guelph

Kiwanis Music Festival of Guelph
Friday, April 11, 2025 - Morning
HARCOURT MEMORIAL UNITED CHURCH
Adjudicator - Chloe Weston

9:00 AM CLASS P212

Level 1 - Ages 10 & Up

Own choice - Invention.

1. **Ezraiah Bristow** - Guelph

9:10 AM CLASS P150

Romantic Era (1825-1900) - 11 & Under - Level 3

Own choice from 1825 to 1900.

1. **Johann Gomez-Goertz** - Guelph

9:20 AM CLASS P166B

20th & 21st Century - 12 & Under - Level 4

Own choice. Time limit of 4 minutes.

1. **Shuchen Van Altena** - Cambridge
2. **Zachariah Bristow** - Guelph
3. **Johann Gomez-Goertz** - Guelph
4. **Jade Fe Davis** - Guelph
5. **Anshika Abhang** - Guelph
6. **Emma Zhao** - Guelph

10:10 AM CLASS P149

Romantic Era (1825-1900) - 12 & Under - Level 4

Own choice from 1825 to 1900.

1. **Zachariah Bristow** - Guelph
2. **William Stevenson** - Cambridge

10:25 AM CLASS P109

Baroque Era (1600-1750) - 12 & Under - Level 4

Own choice from 1600 to 1750.

1. **Kyle Leonel Capuno** - Cambridge
2. **Tristan Crawford** - Guelph
3. **Anshika Abhang** - Guelph
4. **William Stevenson** - Cambridge

10:55 AM CLASS P129B

Classical Era (1750-1825) - 12 & Under - Level 4

Own choice from 1750 to 1825.

1. **Kyle Leonel Capuno** - Cambridge
2. **Tristan Crawford** - Guelph
3. **Emma Zhao** - Guelph

11:20 AM CLASS P178

Canadian Composers - 12 & Under - Level 4

Own choice.

1. **Tristan Crawford** - Guelph
2. **Shuchen Van Altena** - Cambridge
3. **Anshika Abhang** - Guelph

Kiwanis Music Festival of Guelph

Friday, April 11, 2025 - Afternoon

HARCOURT MEMORIAL UNITED CHURCH

Adjudicator - Chloe Weston

1:30 PM CLASS P269

Music from Around the World - 11 & Under - Level 3

Own choice of one piece from any era by a composer from outside North America.

1. Jade Fe Davis - Guelph

1:40 PM CLASS P240

Popular Selections - 10 & Under

Own choice of one popular piece from any era or genre, including movie and video game music.

1. Jade Fe Davis - Guelph
2. Evan Dodd - Guelph
3. Ema Henriquez - Guelph

2:10 PM CLASS P112

Baroque Era (1600-1750) - 9 & Under - Level 1

Own choice from 1600 to 1750.

1. Leonora Henighan - Guelph

2:20 PM CLASS P130B

Classical Era (1750-1825) - 11 & Under - Level 3

Own choice from 1750 to 1825.

1. Jade Fe Davis - Guelph

2:30 PM CLASS P169

20th & 21st Century - 9 & Under - Level 1

Own choice. Time limit of 2 minutes.

1. Hailey DiMatteo - Puslinch
2. Leonora Henighan - Guelph
3. Charlie Ferguson-Donaldson - Guelph

2:45 PM CLASS P132

Classical Era (1750-1825) - 9 & Under - Level 1

Own choice from 1750 to 1825.

1. Olivia Jiang - Guelph
2. Charlie Ferguson-Donaldson - Guelph

3:00 PM CLASS P351

Sight Reading - Level 1

1. Leonora Henighan - Guelph

3:10 PM CLASS P181

Canadian Composers - 9 & Under - Level 1

Own choice.

1. Olivia Jiang - Guelph

3:20 PM CLASS P465

20th & 21st Century - Level 1 - N/C

Own choice from 1900 to present.

1. Hailey DiMatteo - Puslinch
2. Oscar Oh - Guelph
3. Winston Fullerton-Pel - Guelph
4. Miles Todd - Guelph
5. Charlie Ferguson-Donaldson - Guelph

3:50 PM CLASS P680

Etudes - Level 1 - N/C

One etude. Time limit of 4 minutes.

1. Erika Donze - Guelph

4:00 PM CLASS P501

Age 8 & Under - N/C

Own choice.

1. Oscar Oh - Guelph

4:10 PM CLASS P481

Canadian Composers - Level 1 - N/C

Own choice by any published Canadian composer.

1. Winston Fullerton-Pel - Guelph
2. Miles Todd - Guelph

4:25 PM CLASS P431

Classical Era - Level 1 - N/C

Own choice from 1750 to 1825.

1. Erika Donze - Guelph
2. Winston Fullerton-Pel - Guelph